

Neurological tests

What to do and why

CXR - cheap at twice the price

ECG - the cheapest

Brain imaging

CT

MRI

CONVENTIONAL MRI

DIFFUSION MRI

The image is titled 'Brain imaging' and shows a collection of brain scan images. It includes three axial CT scan images, three axial MRI scan images, five axial conventional MRI scan images, and five axial diffusion MRI scan images. A large green checkmark is overlaid on the left side of the slide.

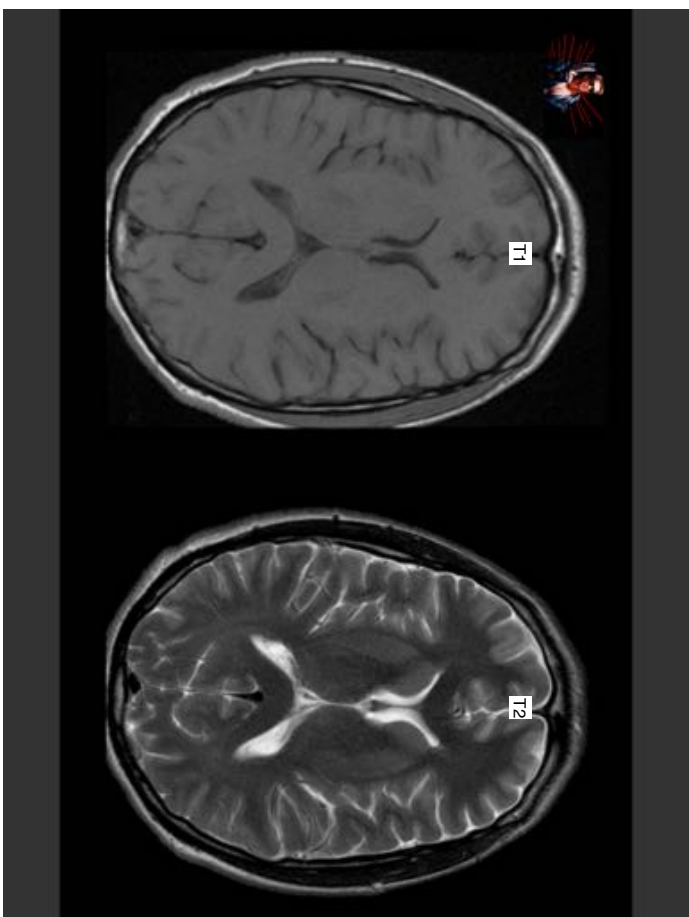
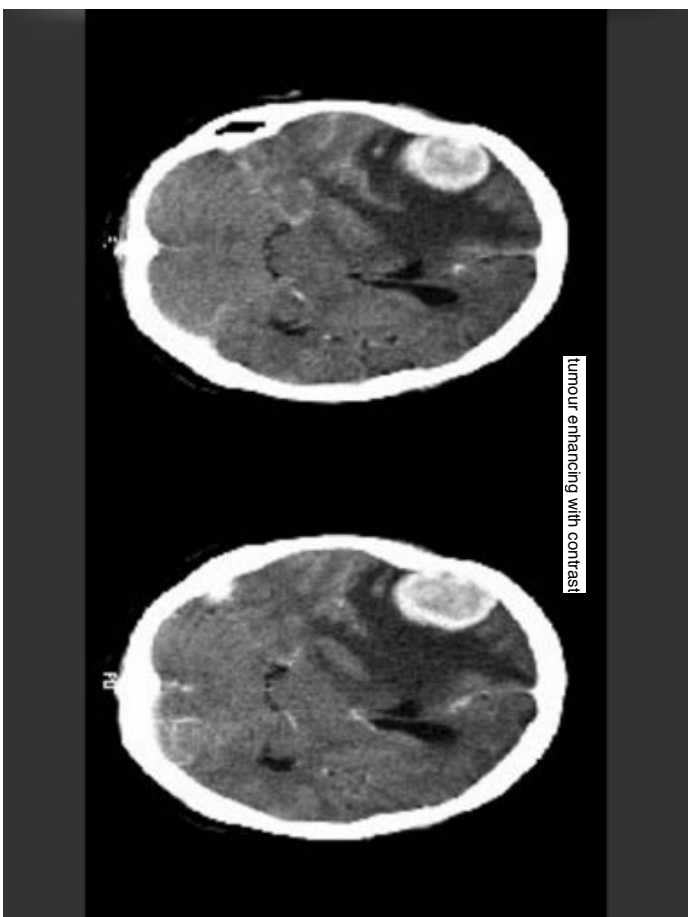
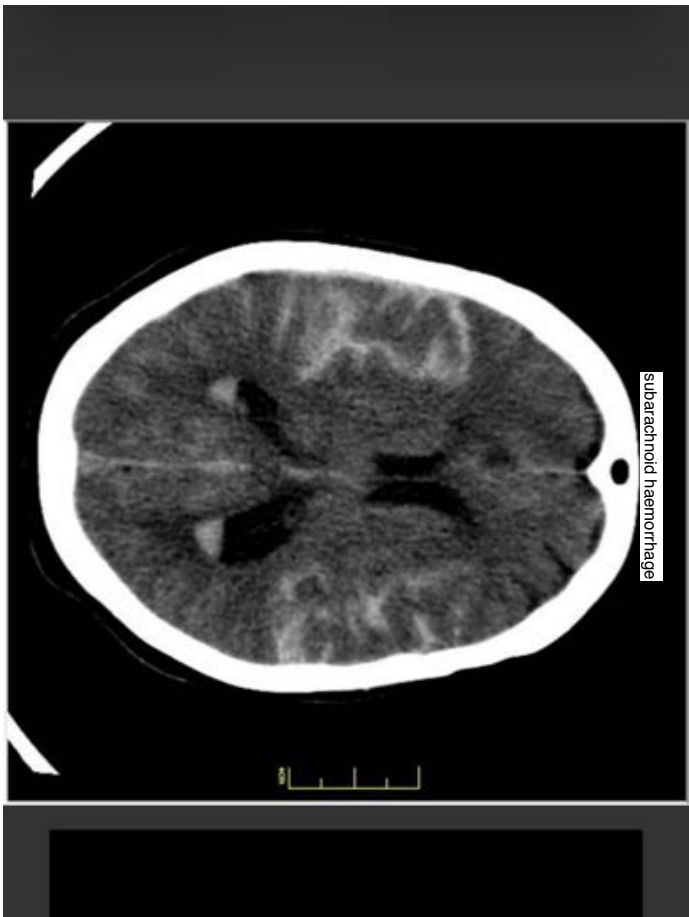
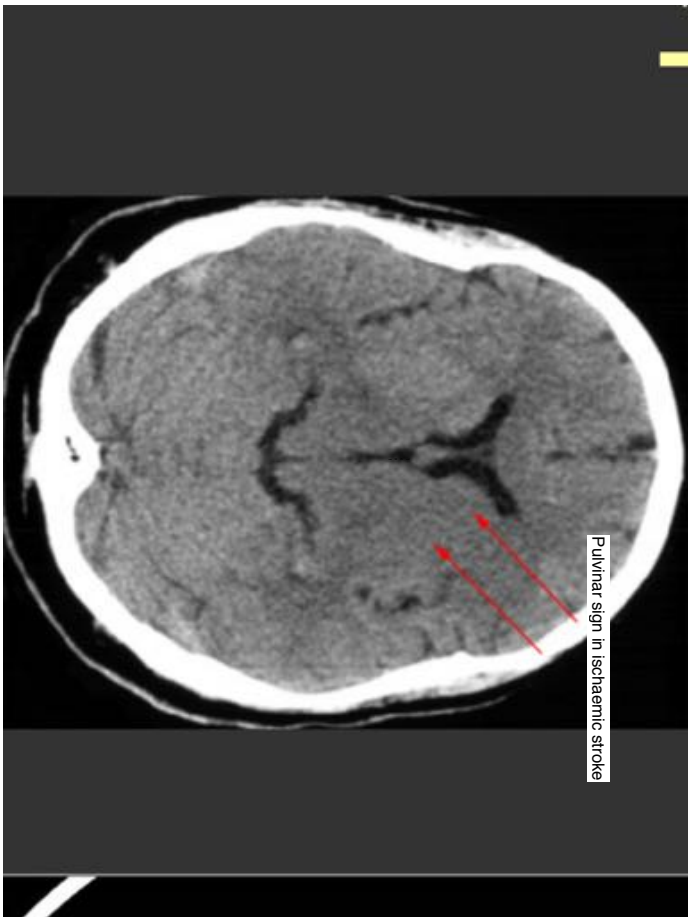

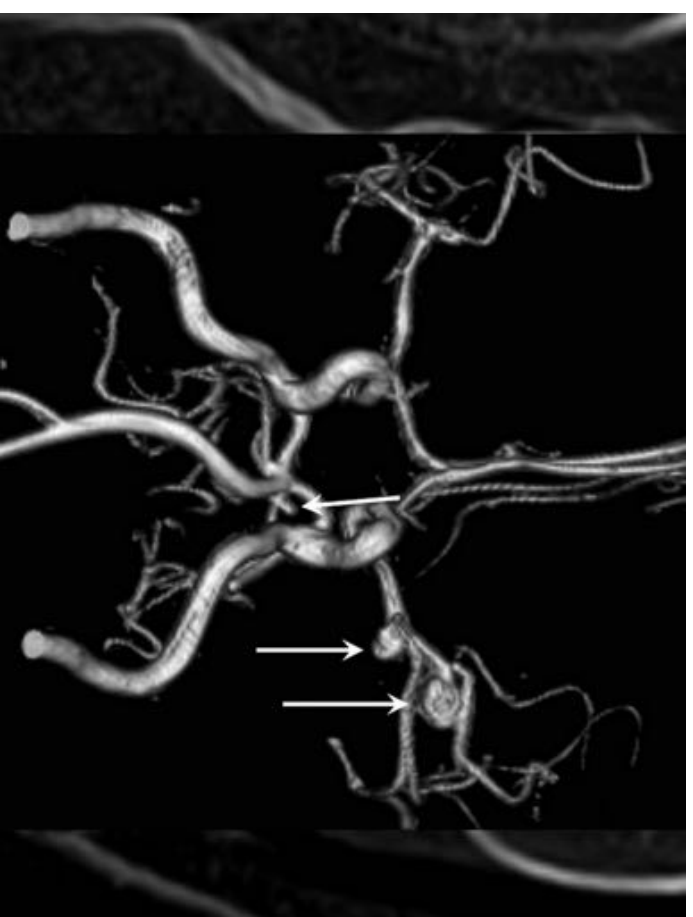
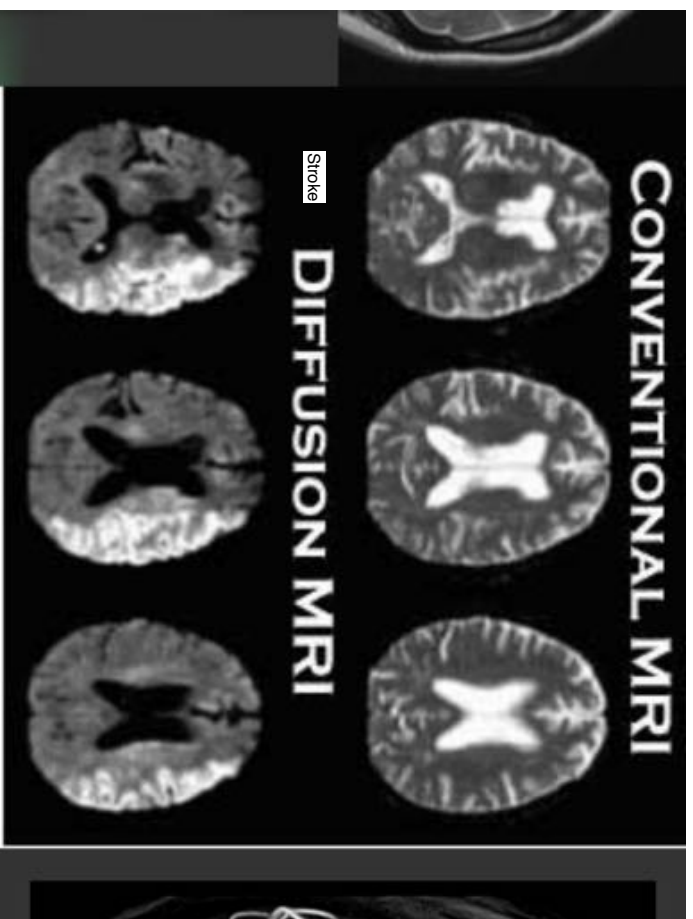
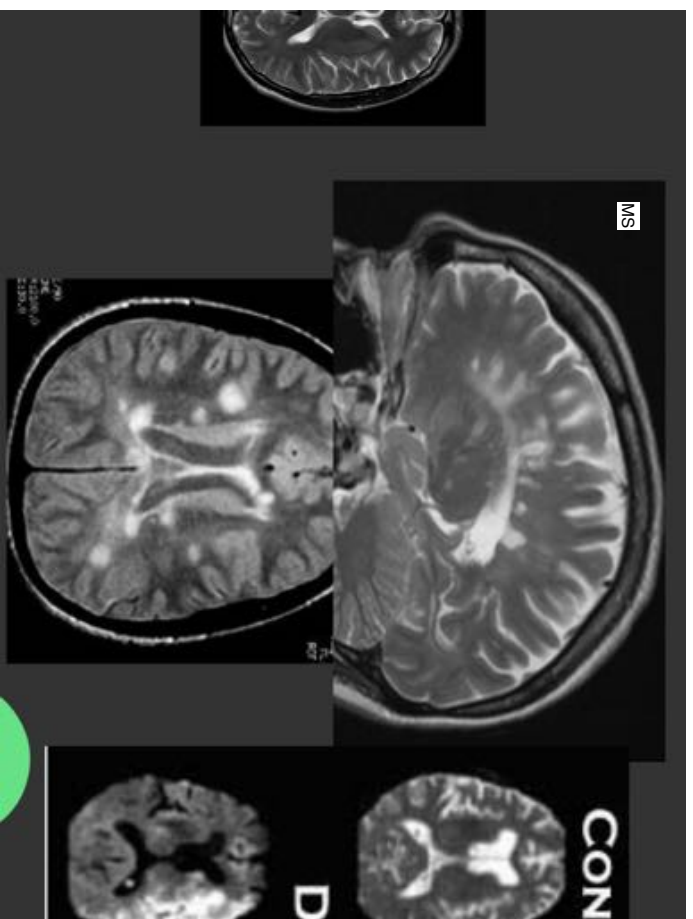

Neurophysiology

The collage includes:

- A photograph of a hand with an electrode attached to the wrist.
- A computer monitor displaying a waveform.
- A diagram of a hand with electrode placement sites labeled.
- Text blocks containing technical details and data.
- Graphs showing waveforms and signal processing.

15 year old female showing fairly normal activation, listening

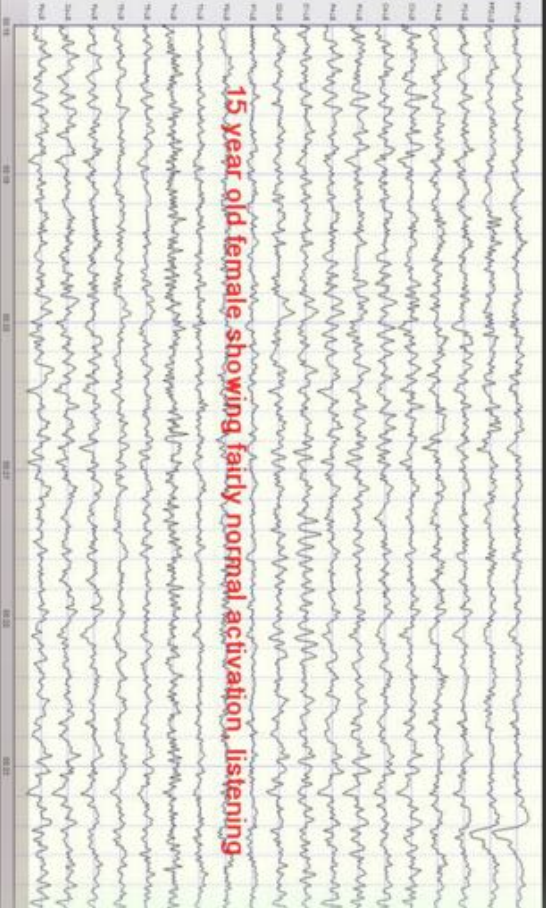

idiopathic generalized epilepsy

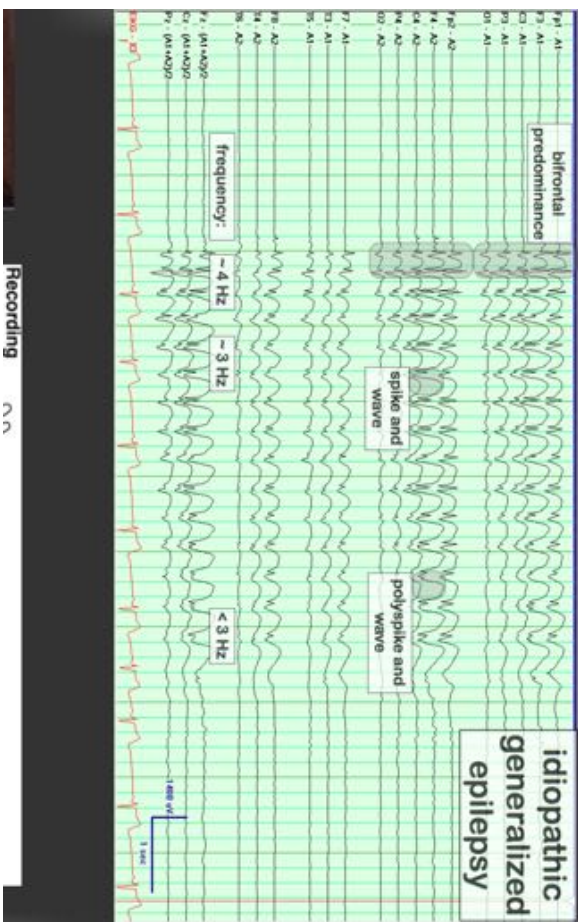

Encephalopathy - slow activity, not very specific

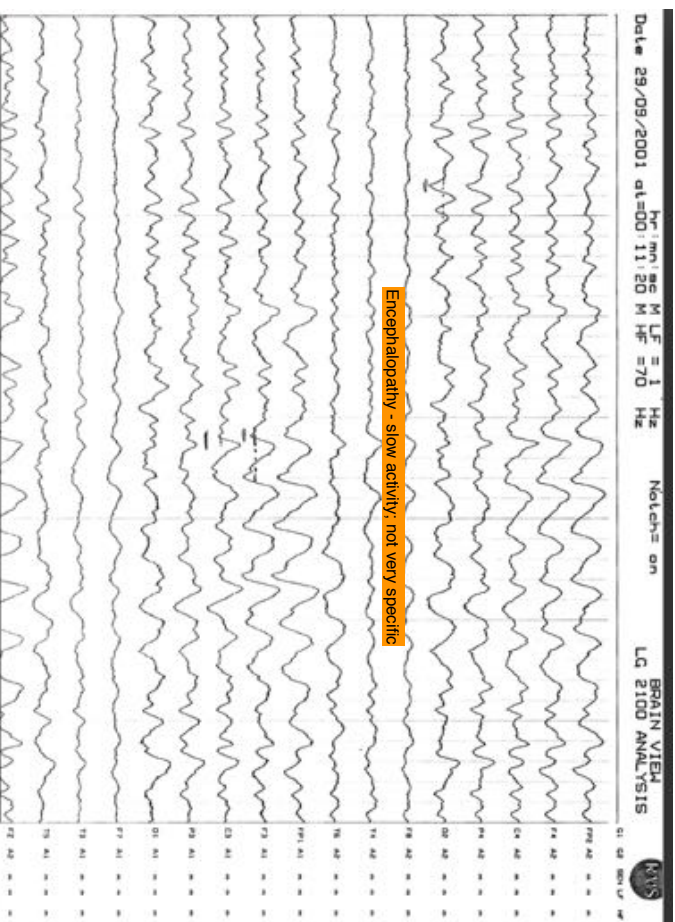

LP

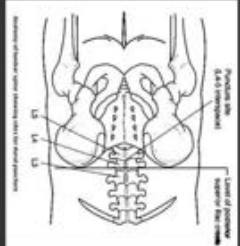
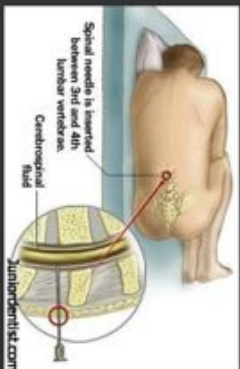

- **pressure**
- **cell count**
- **culture**
- **protein**
- **glucose (matched)**
- **xanthochromia**
- **immunology (OCB)**

➤ **Neurological tests**

What to do and why

